



**PATIENT**

Mindy Rollings

**SPECIES**

Canine

**BREED**

Bichon Frise Mix

**SEX**

Female Spayed

**AGE**

14 years

**WEIGHT**

16.75lbs

**INTERPRETED BY**

Maggie Machen Lamy, DVM DACVIM (Cardiology)

**IMAGING PERFORMED BY**

Pamela Harrigan, RDCS

**HOSPITAL NAME**

Mass Veterinary Services

**REFERRING VET**

Dr. Masloski

**INVOICE**

30687

**DATE**

5/9/23

**PRESENTING CLINICAL SIGNS**

History: Recheck echo. History chronic valvular disease - Stage B1. Presently, Mindy is doing well with occasional cough. Good appetite and a normal activity level. On exam: NSR, grade III/VI murmur with PMI left apical area, PSS, lung fields clear, mm pink, moist, CRT<2. BP: 160-170mmHg. Current medications: 1) Apoquel 3.6mg 1 tab daily 2) Tylosin powder twice a day 3) Cobalamin/B12 0.3mls monthly \*No sedation for study. -Pertinent previous echo findings (7/26/22 MML): LA 2.0 cm; LA:Ao 1.2; LV 2.5 cm; mild LAE, mild MR, trace TR (2.7 m/s).

**ECHOCARDIOGRAM FINDINGS**

2D, m-mode, color flow and Doppler imaging is available. **Left ventricle:** The LV diameter is normal with adequate myocardial function. LV wall thicknesses are normal. **Left atrium:** The left atrium is mildly dilated. **Mitral valve:** The mitral valve is diffusely thickened with prolapse into the left atrial lumen. Mild eccentric mitral regurgitation with a normal velocity. **Aortic valve/aorta:** The aortic valve is normal in morphology and mobility. Normal aortic outflow velocity; laminar flow. No aortic insufficiency. **Right ventricle:** Normal right ventricular diameter and morphology indicating no overt evidence of pulmonary arterial hypertension. **Right atrium:** Normal RA dimension. **Tricuspid valve:** The tricuspid valve appears normal with mild tricuspid regurgitation; normal velocity. **Pulmonic valve/pulmonary artery:** The pulmonic valve is normal in morphology and mobility. No pulmonic insufficiency. Normal RVOT velocity; laminar flow. **Pericardium/other:** No pericardial or pleural effusion noted. No obvious cardiac masses. **Heart rhythm:** ECG reveals a sinus rhythm with an average HR of 140bpm.

**2-Dimensional Measurements**

Ao diam (cm)	1.5
LA diam (cm)	1.6
LA:Ao (Swe)	1.1
IVS thickness (cm)	0.8
LVID diastole (cm)	2.2
PW thickness (cm)	0.8
LVID systole (cm)	1.0
FS (%)	55

**Doppler Measurements**

PV Vmax (m/s)	0.96
AoV Vmax (m/s)	1.8
MR Vmax (m/s)	5.8
TR Vmax (m/s)	2.5
TR PG (mmHg)	25

**INTERPRETATION OF THE FINDINGS**

Chronic degenerative valve disease persists with overall stability. Mild mitral and tricuspid regurgitation are unchanged without progressive left or right heart enlargement. Pulmonary pressures are normal, and no additional issues are identified.

Continued assessment of progression in the future will help predict long term prognosis, which is highly variable at this stage (B1).

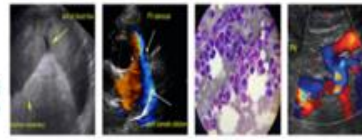

**PATIENT**

Mindy Rollings

**SPECIES**

Canine

**BREED**

Bichon Frise Mix

**SEX**

Female Spayed

**AGE**

14 years

**WEIGHT**

16.75lbs

**INTERPRETED BY**

Maggie Machen Lamy, DVM  
DACVIM (Cardiology)

**IMAGING PERFORMED BY**

Pamela Harrigan, RDCS

**HOSPITAL NAME**

Mass Veterinary Services

**REFERRING VET**

Dr. Masloski

**INVOICE**

30687

**DATE**

5/9/23

**RECOMMENDATIONS**

- Given these findings, no cardiac medications are indicated.
- Omega fatty acid supplementation and mild salt restriction may be of some long-term benefit.
- Anesthetic risk is considered mild if needed. Cardiac protective drug choices (opioid/benzodiazepine premedication, propofol or alfaxalone induction, isoflurane gas) are recommended. Pre-oxygenate for 5-10 minutes prior to induction. Monitor for arrhythmias, hypotension, and hypoxia both intra and post-operatively and intervene as necessary. Mild IV fluid restriction is recommended to avoid fluid overload. Avoid heart rate stimulating drugs such as atropine unless clinically indicated.
- Monitor for development of a cough, labored breathing, exercise intolerance or collapse episodes.

**PLAN**

- Recommend conservative monitoring with a recheck echocardiogram in 6-12 months, sooner if any development of clinical signs.

**IMAGES**

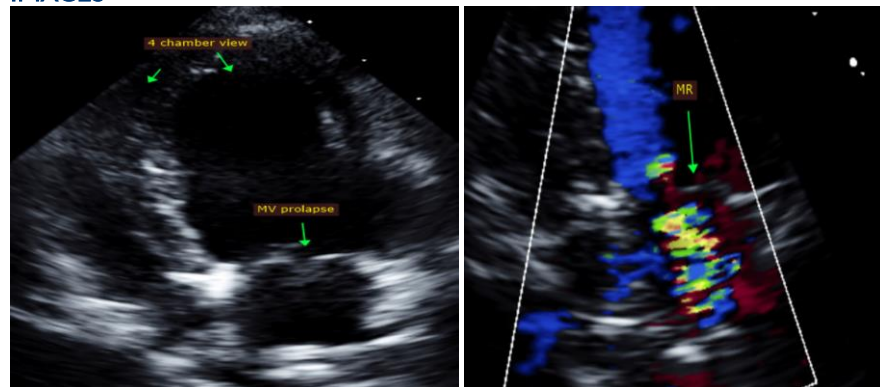

The information and recommendations provided are based on the images presented by the referring veterinarian. No evaluation can be communicated regarding pathology that was not visible in the image/video clips provided.

Thank you for this referral. This report was generated using transcription software, and minor dictation errors may be present. If the clinical or image interpretation does not parallel your findings or if I can be of any further assistance, please contact me.

Maggie Machen Lamy, DVM  
Diplomate of the American College of Veterinary Internal Medicine (Cardiology)  
info@sonopath.com

**Echocardiogram performed by:**

Pamela Harrigan, RDCS  
Pet Animal Ultrasound Service (4paus.com)